

Skandinavisk Villa

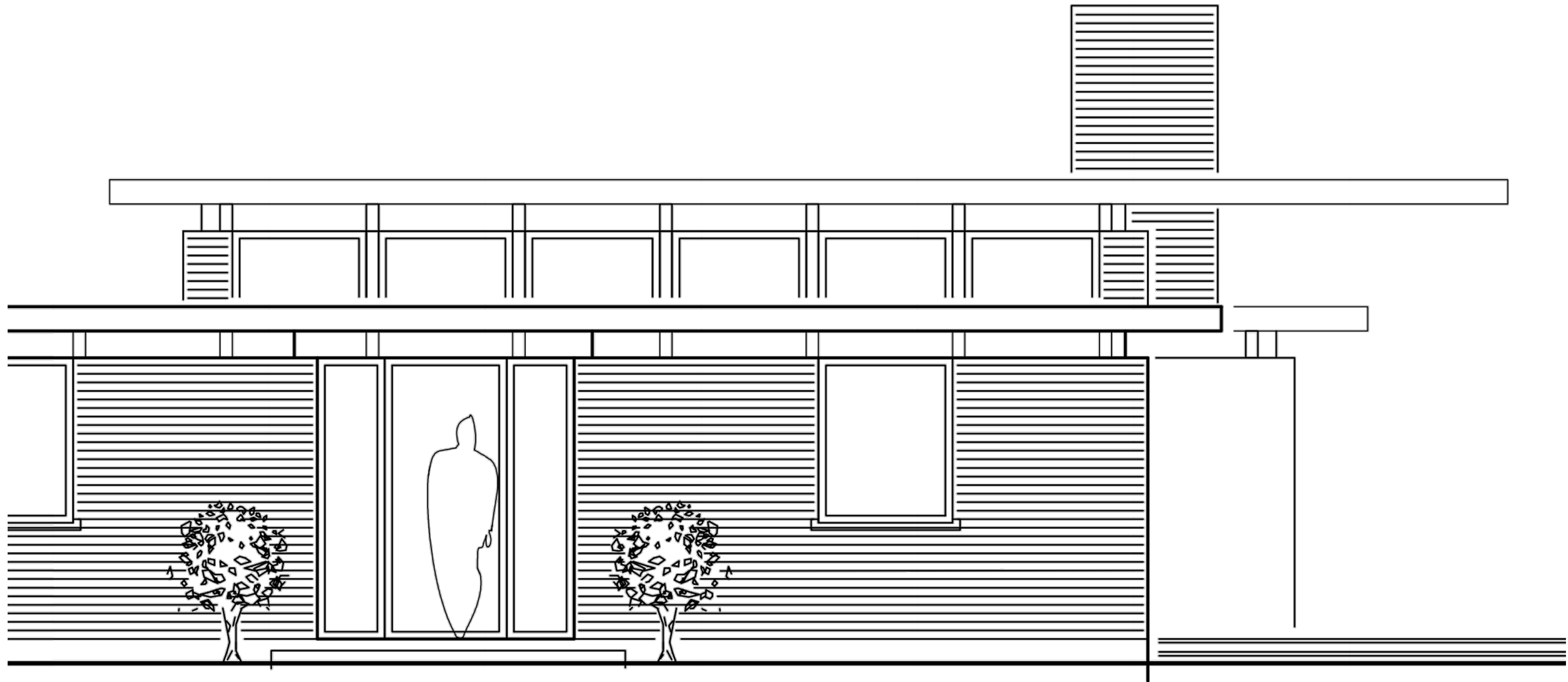

Skitseprojekt

08.02.2022



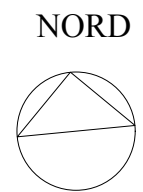
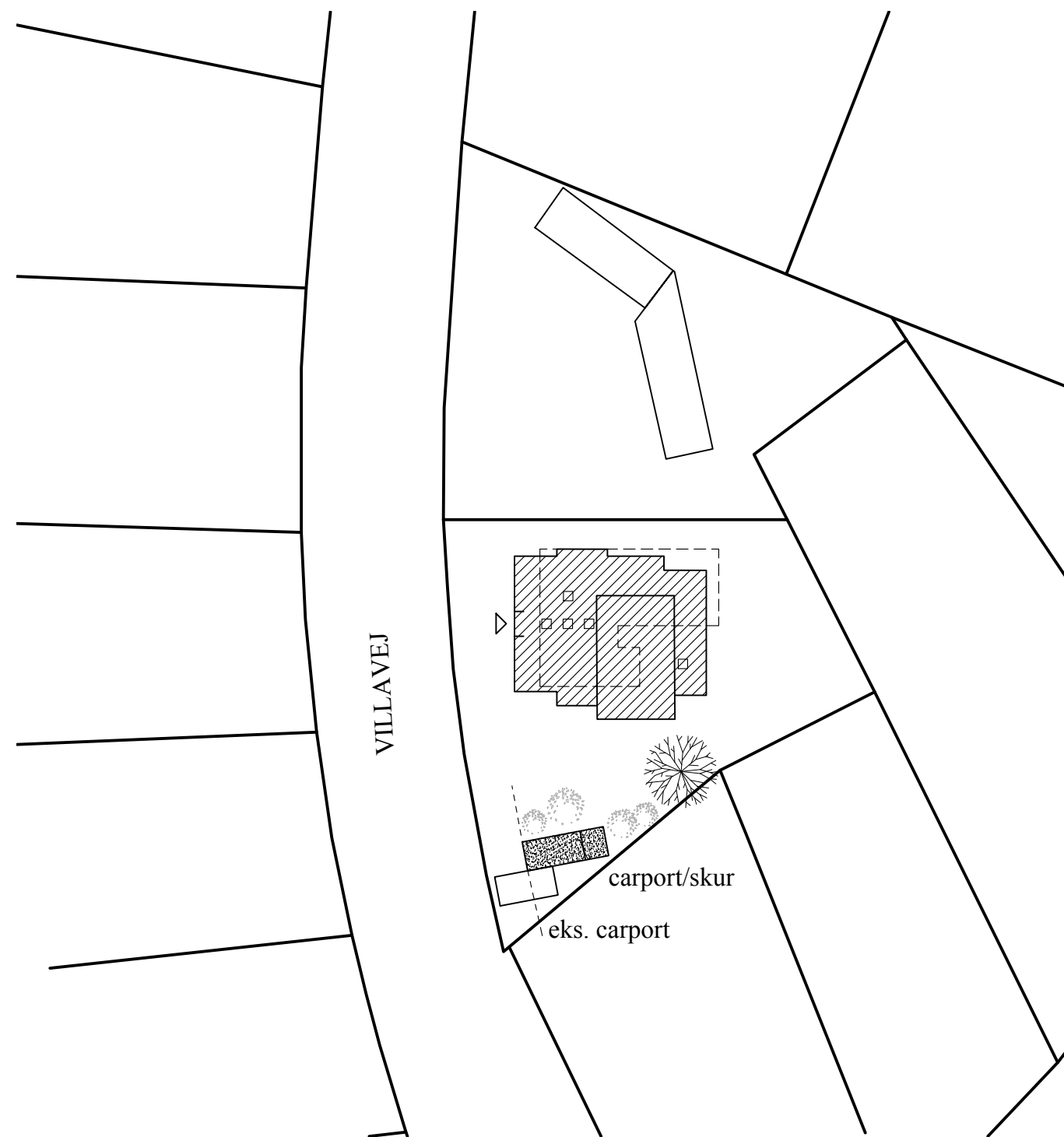

Arealoversigt

Grundareal :	835	m ²
Nyt enfamiliehus	186	m ²
Carport, redskab	30	m ²
<hr/>		
Bebygget areal:	177	m ²
Fradrag skur, carport:	30	m ²
Bebyggelsesprocent :	22	%

Skitsetegning



Skandinavisk Villa

SITUATIONSPLAN

ATRIUM Arkitekter ApS Ryvangs Allé 81 2900 Hellerup. Telefon

Tegning nr. **SK 01**

Dato : 08.02.2022

Målstok : 1:500

4920 2020

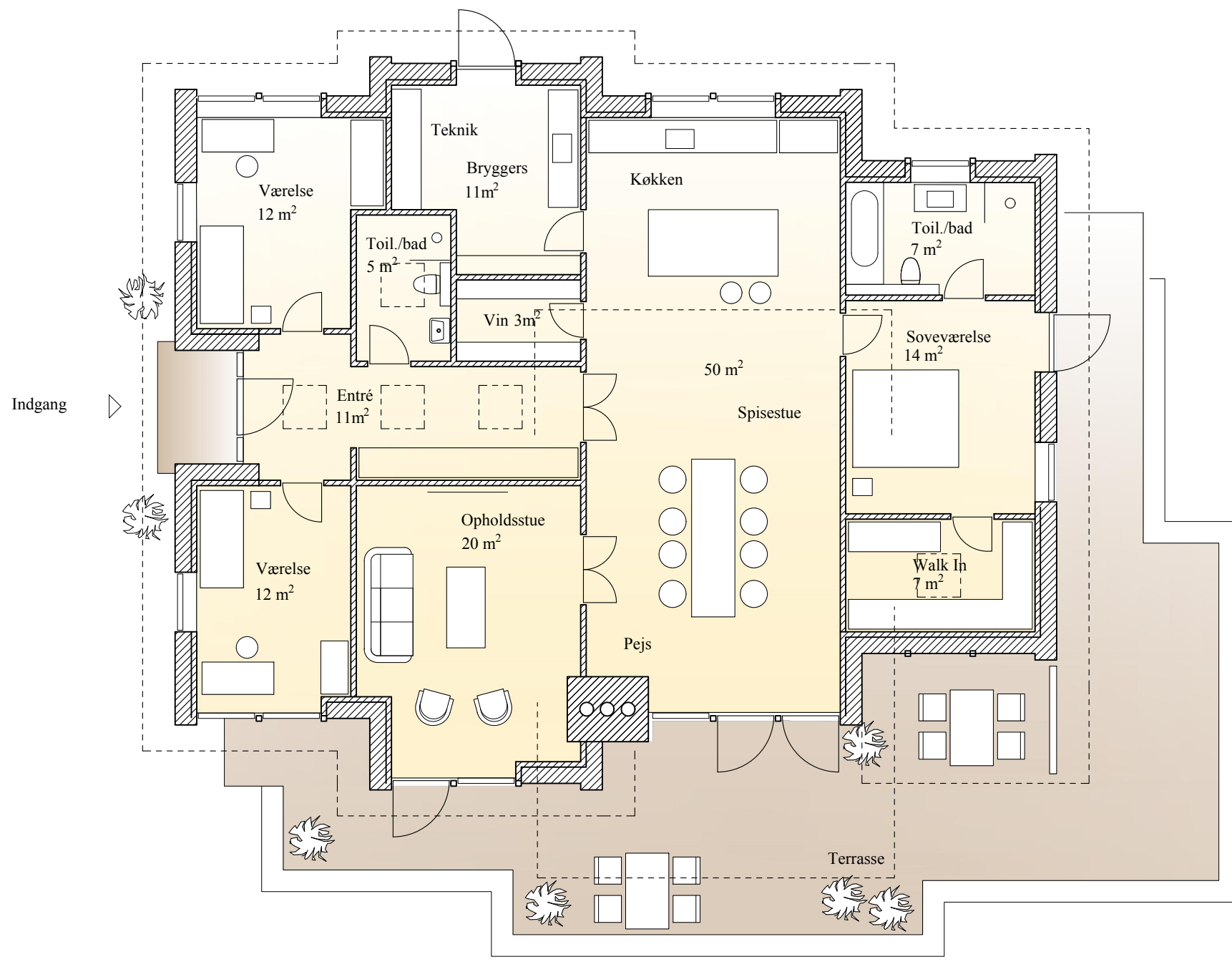

STUEPLAN
Mål 1:100

Skitsetegning



Skandinavisk Villa

Tegning nr. **SK 02**

STUEPLAN

Dato : 08.02.2022

Målstok : 1:100

ATRIUM Arkitekter ApS Ryvangs Allé 81 2900 Hellerup.

Telefon

4920 2020

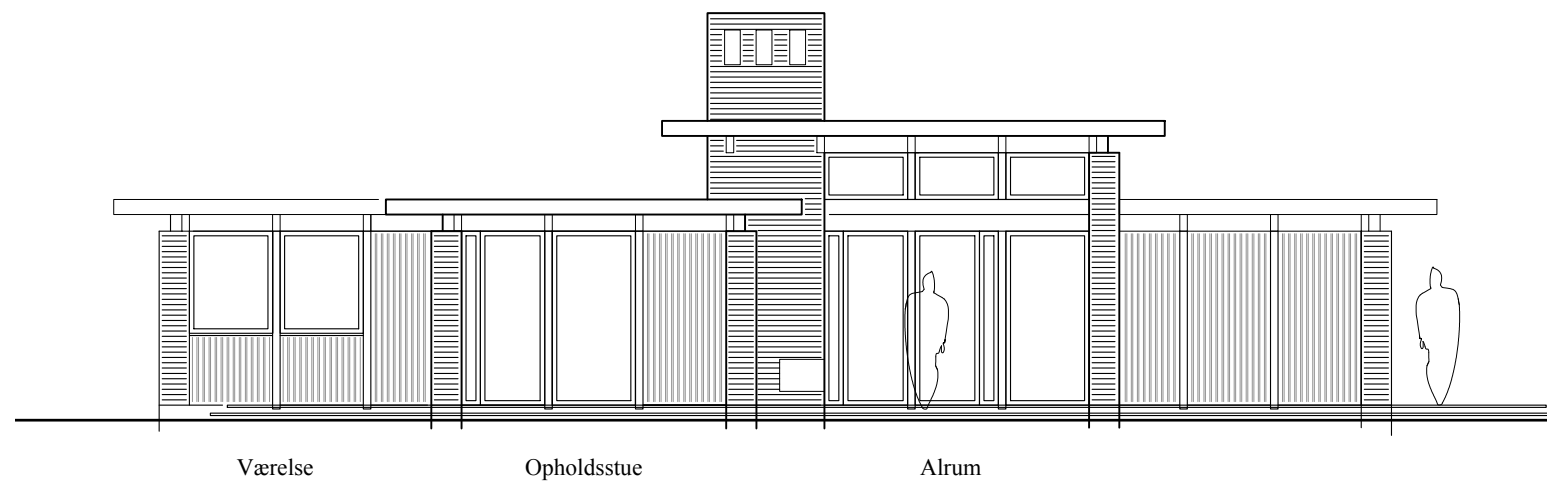

Facade mod Syd

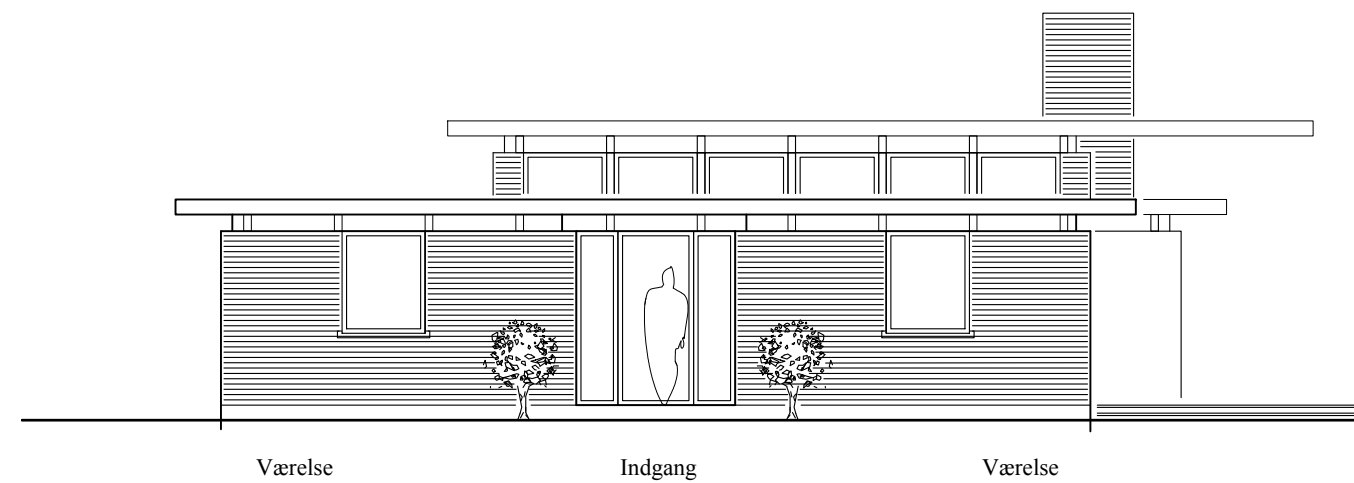

Facade mod Vest

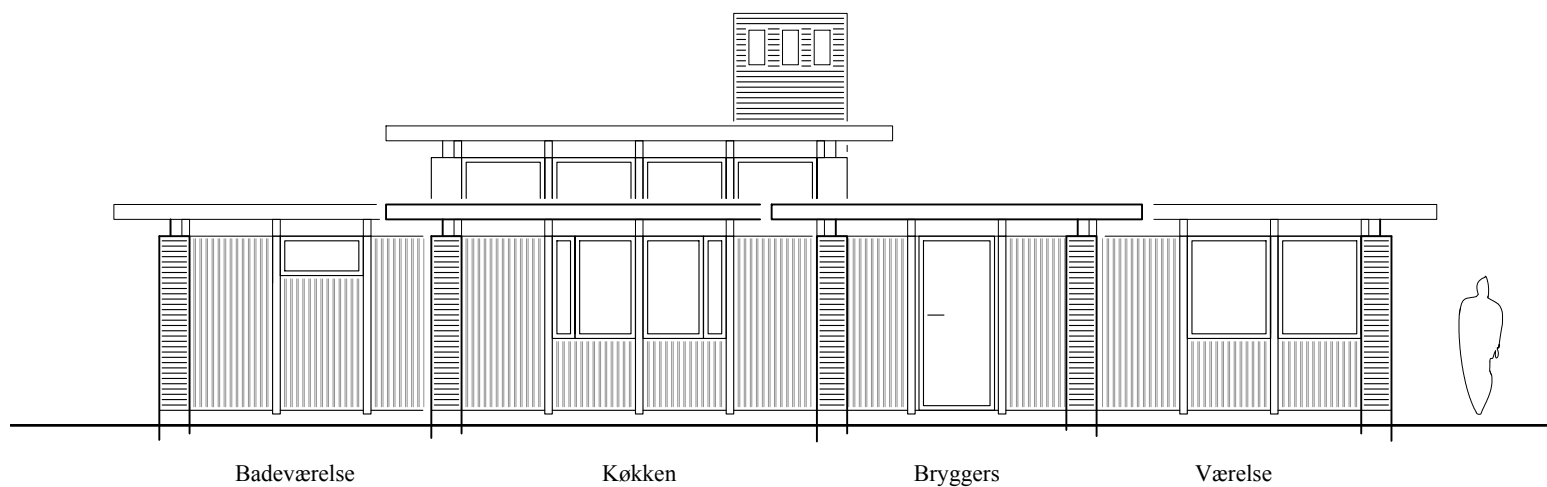

Facade mod Nord

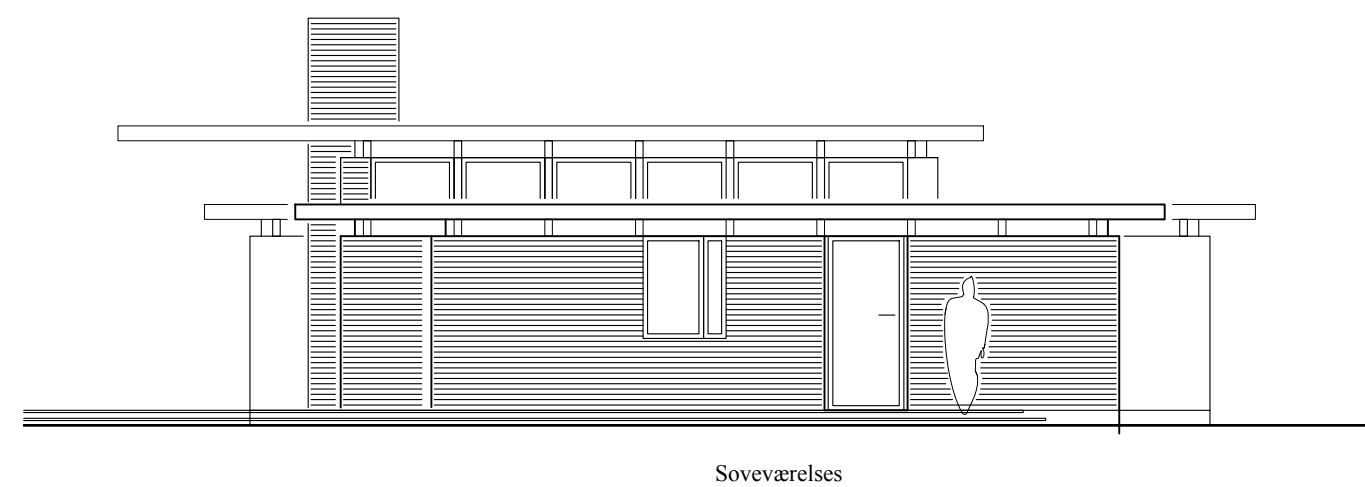

Facade mod Øst

Skitsetegning

Skandinavisk Villa

Tegning nr. **SK 03**

FACADER

Dato : 08.02.2022

Målstok : 1:100



ATRIUM Arkitekter ApS Ryvangs Allé 81 2900 Hellerup. Telefon 4920 2020

EXTERIØR

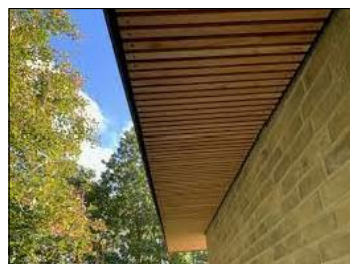

Tagudhæng, lister

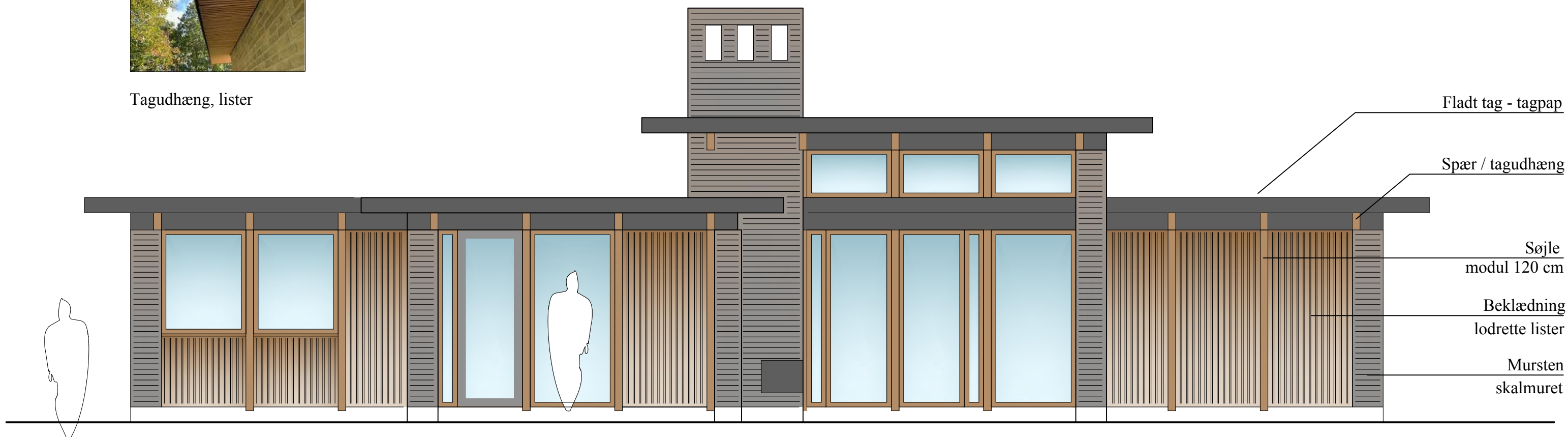

Facade mod syd



Mursten og listebeklædning



Mursten

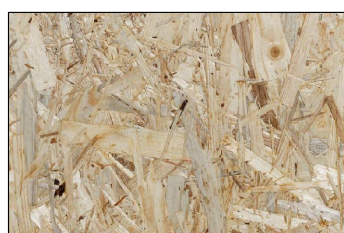

Indvendige vægge



Træ lister - lodrette



Eg vinduer



Skandinavisk Villa

SK 04

EXTERIØR

Dato : 08.02.2022

Målstok : 1:50

ATRIUM Arkitekter ApS Ryvangs Allé 81 2900 Hellerup. Telefon 4920 2020

INTERIØR

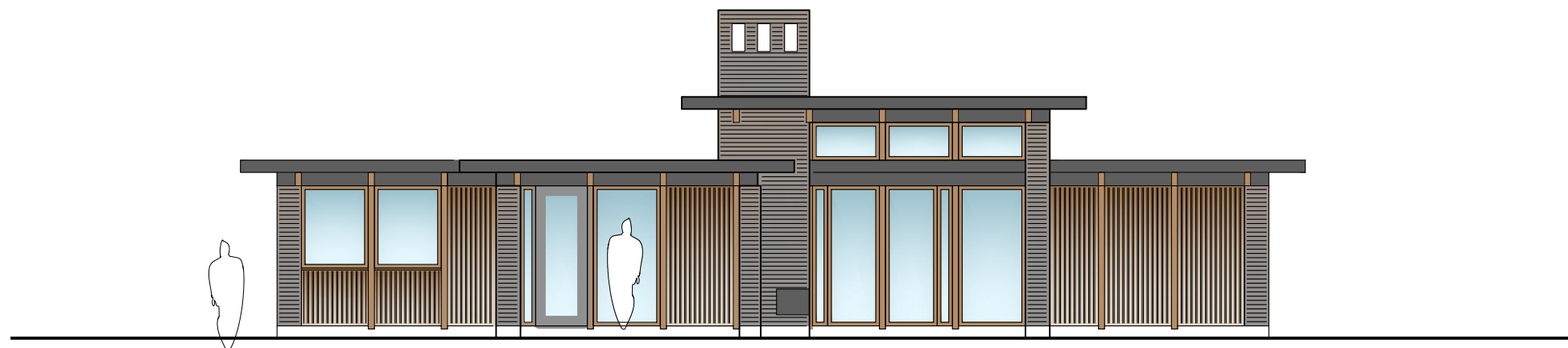

Skandinavisk Villa

SK 05

INTERIØR

Dato : 08.02.2022

Målstok : .

ATRIUM Arkitekter ApS Ryvangs Allé 81 2900 Hellerup. Telefon 4920 2020